Administration

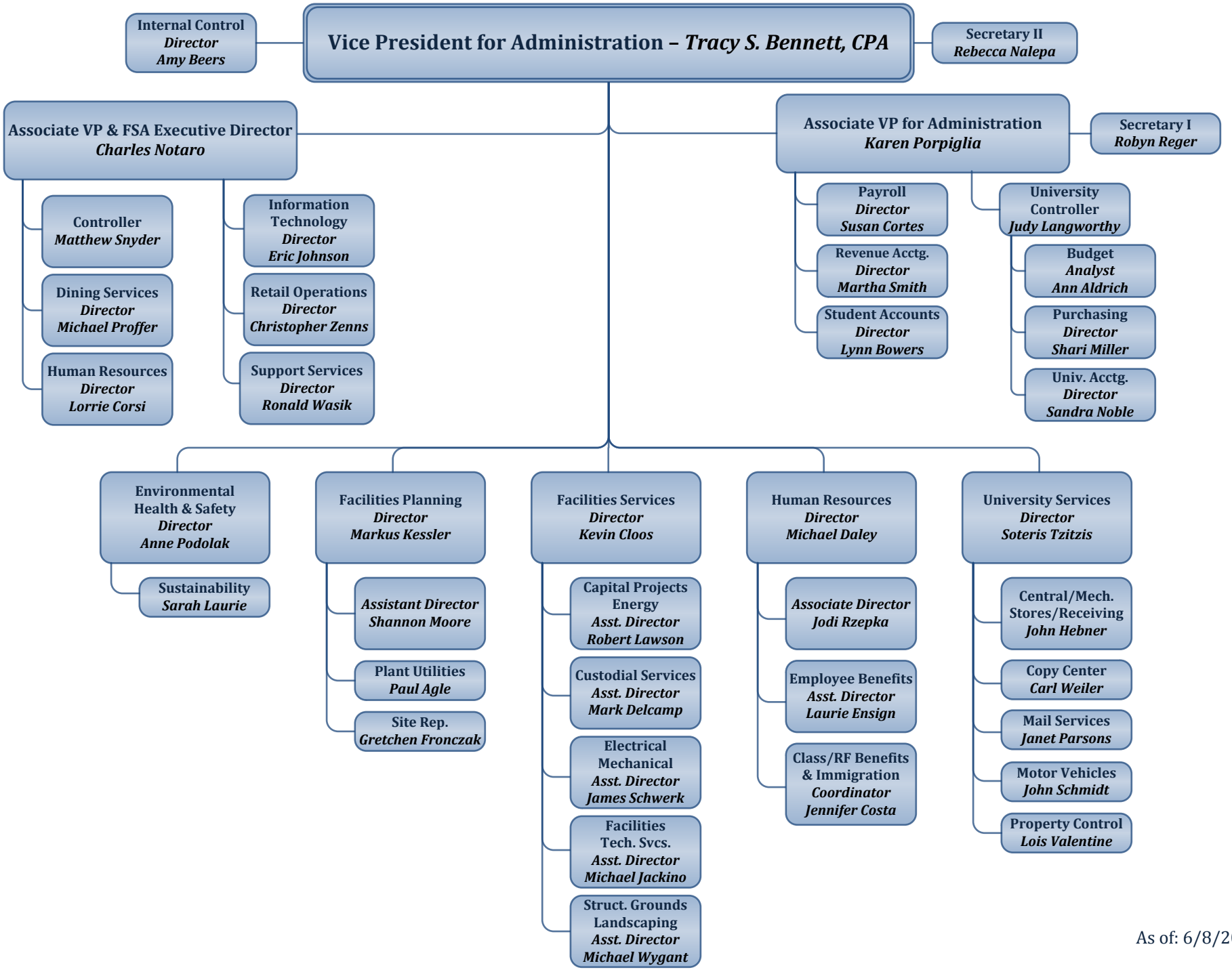

As of: 6/8/2010