

© 2025 LaBella Associates

FREDONIA, NEW YORK



280 CENTRAL AVE FREDONIA NY 14063

CENTRAL AVE. FREDONIA NY 14063

PROJECT NO. M05673

PROJECT NUMBER: 2241317

PROJECT NUMBER: 2241317

DRAWN BY: NMS

REVIEWED BY: RIK

ISSUED FOR: CONSTRUCTION

DATE: 04/04/2025

DRAWING NAME:

DRAWING NUMBER:

1. REMOVE EXISTING STAGE FLOORING DOWN TO EXISTING PLYWOOD UNDERLAYMENT.
2. REMOVE EXISTING CORK EXPANSION FILLER.
3. REMOVE EXISTING METAL THRESHOLD.
4. CAREFULLY EXTRACT EXISTING FLOOR BOX COVER AND FRAME. SALVAGE FOR RE-USE IN THE NEW WORK. PROTECT BACK BOX AND WIRING TO REMAIN.

1. INSTALL NEW WOOD FLOORING, 25/32" x 2-1/2", TO INCLUDE STAG NOSTING FINISH AS SPECIFIED.
2. PROVIDE NEW 3/4" CORK EXPANSION STRIP.
3. REINSTALL EXISTING FLOOR BOX FRAME. FABRICATE NEW WOOD COVER TO MATCH NEW WOOD FLOORING.
4. FLOOR TRANSITION, SEE DETAIL 6/A101.
5. DOOR THRESHOLD, SEE DETAIL 9/A101.

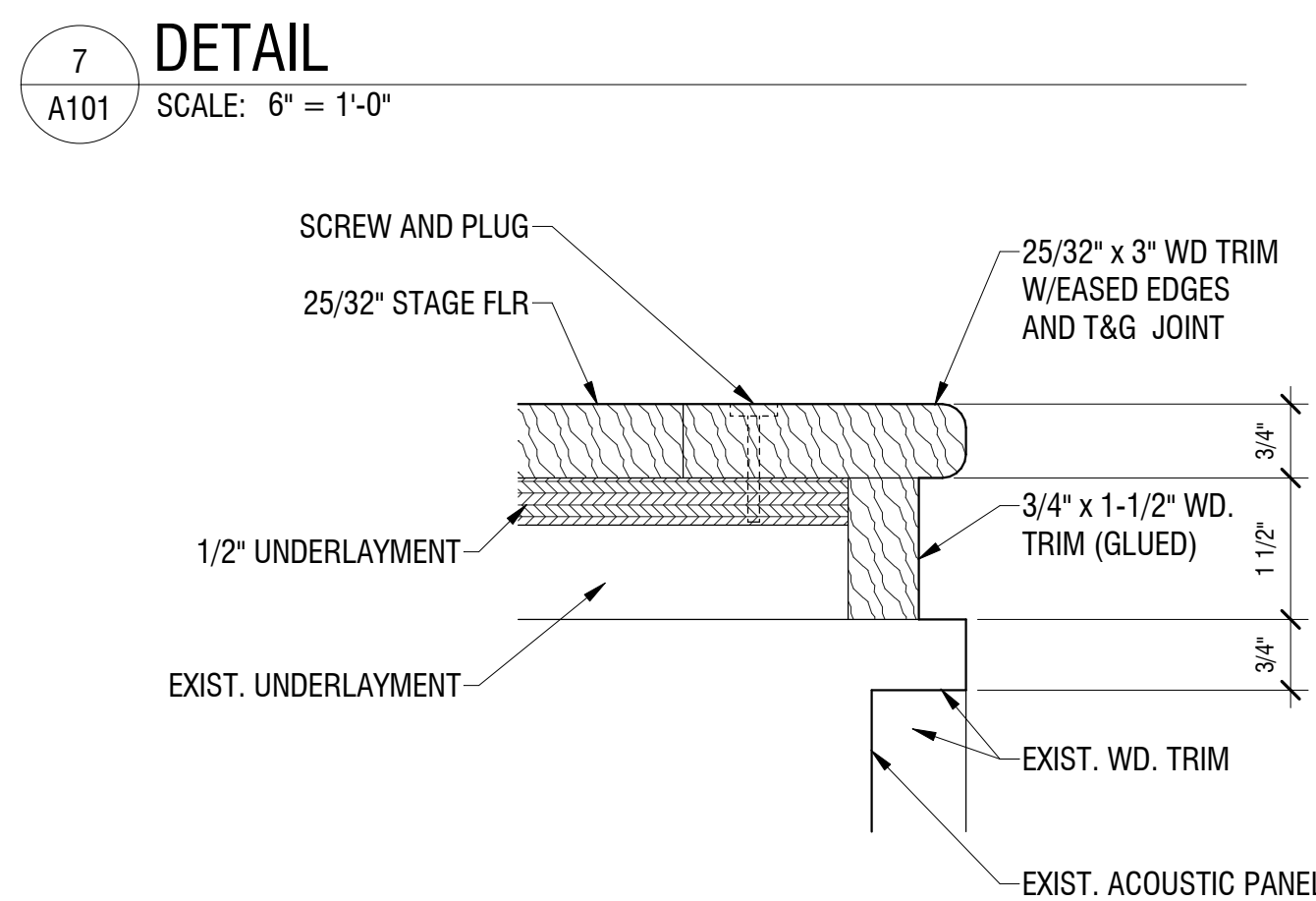
[illegible][illegible]

SCALE: 6" = 1'-0"

SCALE: 6" = 1'-0"



SILL DETAIL
SCALE: 6" = 1'-0"

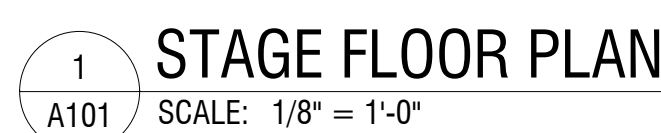

SCALE: 1/8" = 1'-0"



SCALE: $1/8" = 1'-0"$

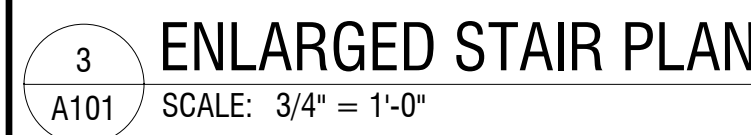

SCALE: $3/4" = 1'-0"$

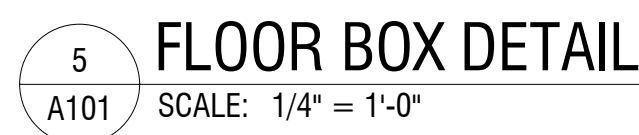

SCALE: 1/4" = 1'-0"

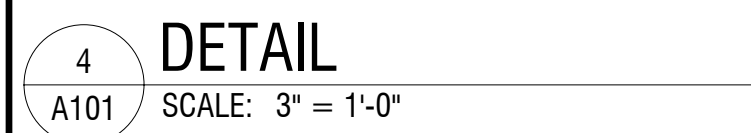

SCALE: 3" = 1'-0"



SCALE: 6" = 1'-0"



01) NOT TO SCALE

