Facilities Services

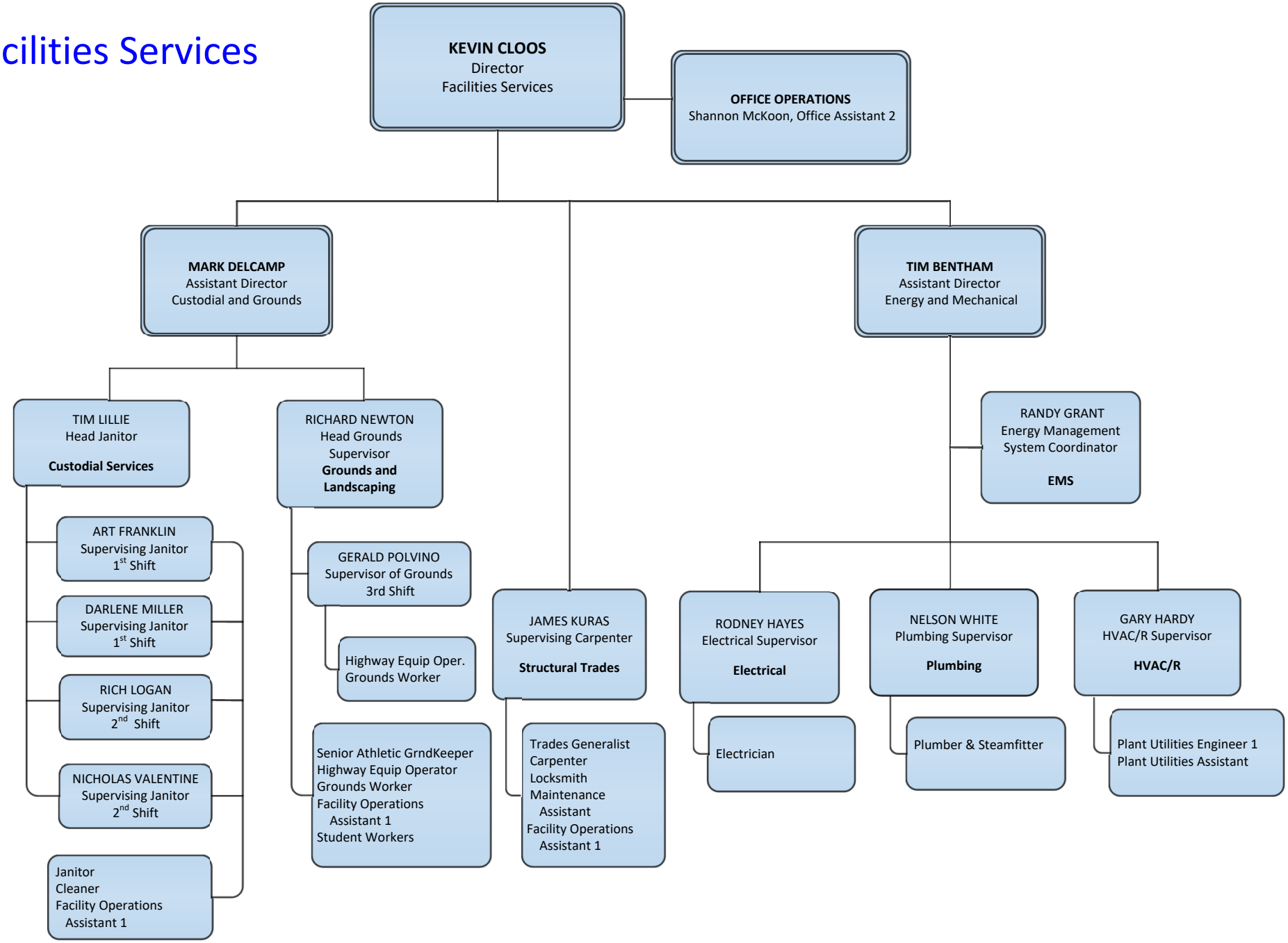

January 5, 2023