Facilities Services

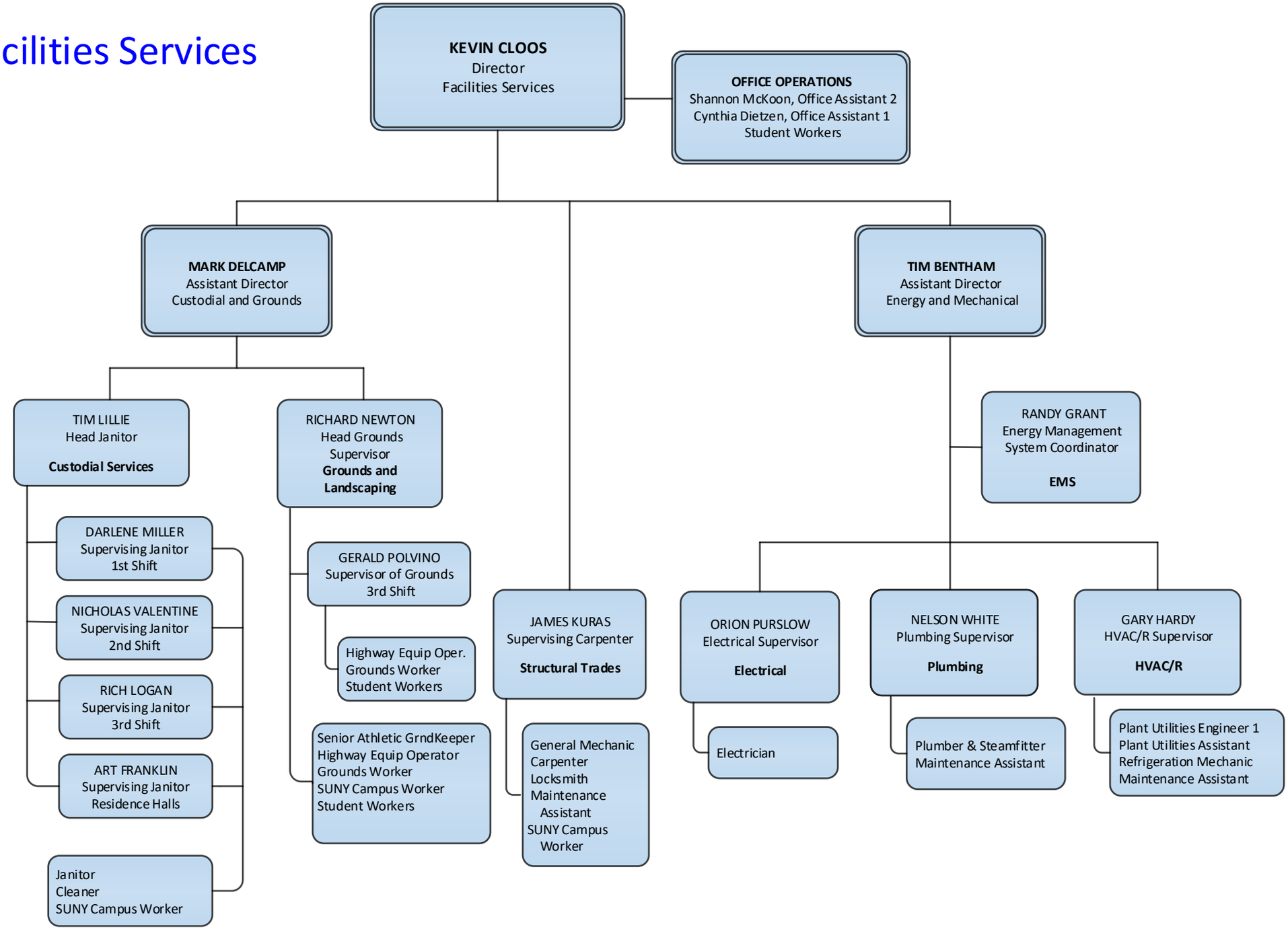

August 15, 2019